

ESTD : 2023

REGD NO. : 063821

CIN : U46909BR2023PTC063821

**WELCOME TO**

**DREAM PLUS PARIVAR INDIA PRIVATE LIMITED**

**AN ISO 9001 : 2015 CERTIFIED COMPANY**

**BUSINESS PLAN CATALOGUE**

**YOU CAN BE YOUR OWN BOSS**



**[WWW.DREAMINDIAPLUS.COM](http://WWW.DREAMINDIAPLUS.COM)**



# DREAM INDIA PROFILE



**DIRECTOR  
(RANJEET KUMAR)**

Dear Friends, warm greetings to you!

DREAM INDIA Store Is India's First Ecommerce Company That Helps The User To Strengthen Their Financial Condition By Providing Daily Use Items Group Up India Gives Them An Opportunity To Start Their Business As Resellers Without Any Cost. Users Can Increase Their Income By Direct Selling Products To Their Family And Friends.

While selling our products directly to the consumer, we ensure that his hard earned money must not go in hand of middlemen. The money that would have been kept by middlemen is directly returned to the consumer. Thus we keep our promises to give you a healthy and wealthy life.

Our mission is to spread the awareness about a naturally healthy life and value of hard earned money. Let us be a team of healthier and wealthier human beings.

**Build Your Own Team And Take Advantage Of Group Business.**

# LEGALITY (DOCUMENTS NAME)



- ✓ CERTIFICATE OF CORPORAION
- ✓ PAN CARD NUMBER
- ✓ TAN NUMBER
- ✓ GST
- ✓ COI
- ✓ MOA
- ✓ ISO

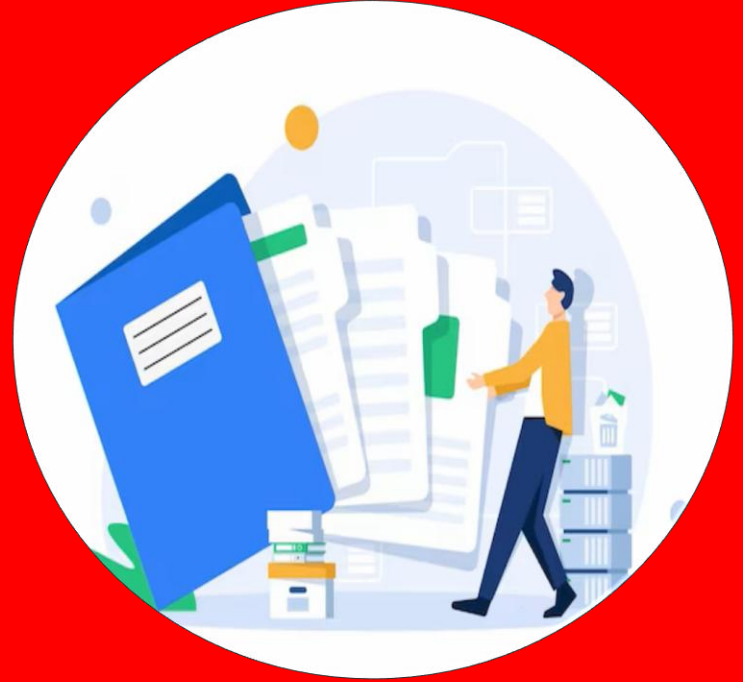



**WHY  
CHOOSE  
Us?**



**Real Legal Company**



**Unique & Stable Plan**



**3 Ventures**



**Help you grow**



**You will get instant distribution bonus**



**Multiple sources of income**



**Get acknowledged by experts**



**Create a wide network with people**



**Become self-employed**



# Our Product Range

Kids, Men's & Ladies Wear

Bajaj Allianz life

General Insurance Accidental

General Insurance Vehicle

Health Insurance New & Port

Grocery & Health Products

D P P I N L

# PRIME MEMBERSHIP



- ❖ Registration Free
- ❖ You have to take subscription to be a part of this network and this expense will cover in no time even if you are new to this, we assure you that it is a value for money offer.

SUBSCRIPTION AMOUNT	PV	CAPPING EVERY DAY	PRODUCT GIFT
₹ 1599/-	<b>1</b>	<b>4200</b>	<b>1 PRODUCT (Company Choice)</b>
₹ 2999/-	<b>2</b>	<b>7500</b>	<b>2 PRODUCT (Company Choice)</b>
₹ 4999/-	<b>3</b>	<b>10000</b>	<b>4 PRODUCT (Company Choice)</b>
₹ 19999/-	<b>6</b>	<b>12000</b>	<b>₹ 39999 PRODUCT (Company Choice)</b>



# DIRECT GLOBAL MEMBER

**LIMITED  
SPECIAL OFFER**

You have to take ₹ 19999/- subscription to become a part of direct global membership and get ₹ 39999 product (company choice) also. No any need direct 12 PV for global membership .



DREAM  
PLUS PARIVAR INDIA  
PVT LTD

DOWNLOAD FROM  
GOOGLE PLAY STORE

Download Now



Google Play

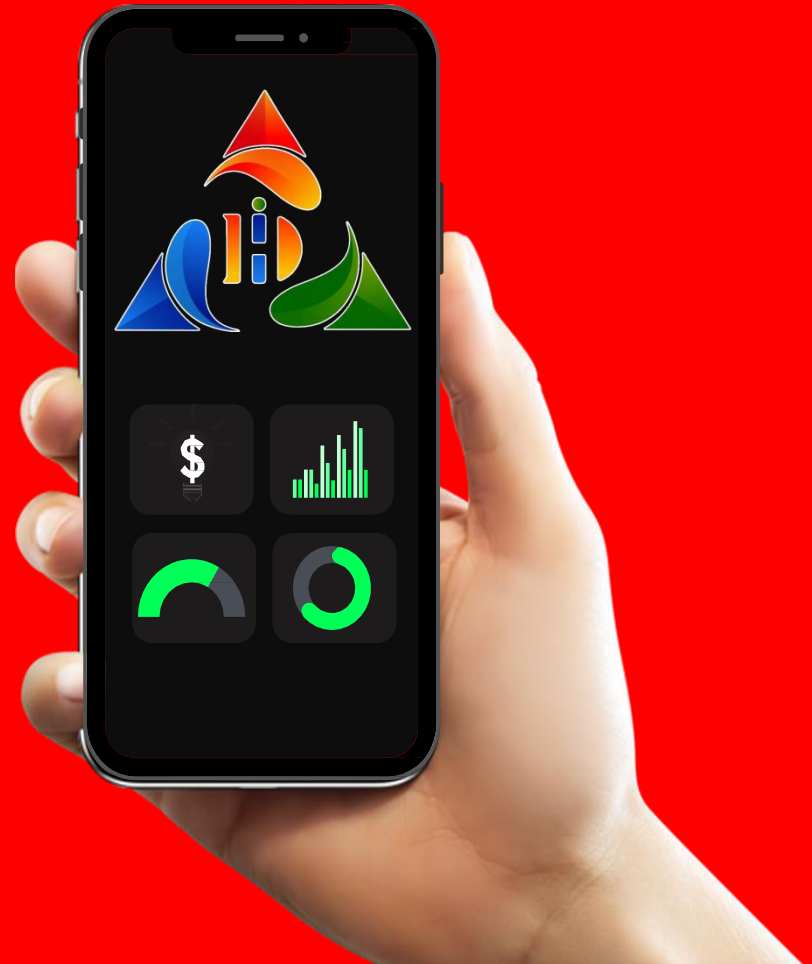



# 14 TYPES OF INCOME

- ✓ Sponsor Income (Daily)
- ✓ Level Income (Daily)
- ✓ Matching Income (Daily)
- ✓ Global Income (Every joining Rs.50 in all global member monthly)
- ✓ Team Shopping Matching Income (Monthly)
- ✓ Sponsor Leadership Level Income (Monthly)
- ✓ Reward Income (Monthly)
- ✓ Rank & Expense Income (Monthly)
- ✓ Future Fund Income (Yearly)
- ✓ Royalty & Retirement Income (Monthly)
- ✓ Travel Income
- ✓ Tour (Every 3 Month)
- ✓ Insurance Income (Monthly)
- ✓ DPPINL Income (Monthly)



1PV  
Matching  
Rs.175

# MATCHING INCOME

EXAMPLE

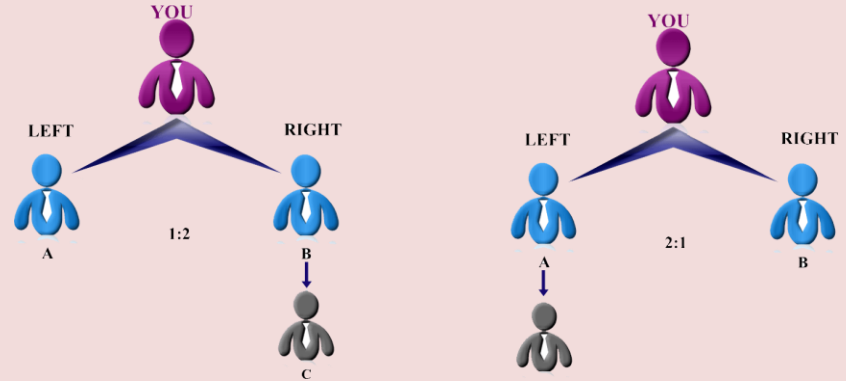

1<sup>st</sup> Pair 2:1 or 1:2

Then

Next Pair 1:1

**MATCHING INCOME = Matching PV X Rs.175**

**1PV Left & 1PV Right Compulsory**



**DAILY CAPPING**

**4200, 7500, 10000, 12000**

Any active member become eligible for global income, If Join within one month minimum 12 PV.

When become eligible for global member then every month get global income.

For global income every month 1 PV Joining compulsory. If not fulfil this terms & conditions then not get global income.

Every month Rs. 50 from every new joining & distribute equal in every global member.

### EXAMPLE

$$\text{GLOBAL INCOME} = \frac{\text{Total New PV In One Month X 50}}{\text{Total number of Global member}}$$

**GLOBAL  
INCOME  
RS. 50 X  
TOTAL  
NEW  
JOINING  
IN EVERY  
MONTH**

# LEVEL INCOME

LEVEL	INCOME X TEAM
LEVEL 1	150 / 300 / 450 / 1500
LEVEL 2	75
LEVEL 3	50
LEVEL 4	25
LEVEL 5	20
LEVEL 6	10
LEVEL 7	05
LEVEL 8	2.5
LEVEL 9	2.5
LEVEL 10	2.5
LEVEL 11	2.5
LEVEL 12	2.5
LEVEL 13	2.5

LEVEL	INCOME X TEAM
LEVEL 14	2.5
LEVEL 15	2.5
LEVEL 16	2.5
LEVEL 17	2.5
LEVEL 18	2.5
LEVEL 19	2.5
LEVEL 20	2.5
LEVEL 21	2.5
LEVEL 22	2.5
LEVEL 23	2.5
LEVEL 24	2.5
LEVEL 25	2.5



# SHOPPING DISCOUNT INCOME

**SELF**

5% - 50%



# RETAIL PROFIT UPTO 50%

This is the profit you earn when you merchandise the Dream India products to others people. As a Dream India Distributor, you can earn upto 50% retail profit on distributor price (DP).



If you buy Dream India products worth Rs. 100/- on DP price and may resell the same on MRP of Rs. 150/- then you may earn Rs.50/- as profit (50% on DP) on retailing.

**i.e., Distributor Price (DP) + Retail Profit = M.R.P**



# TEAM SHOPPING MATCHING INCOME



**“Team Shopping Matching Income 10%”**

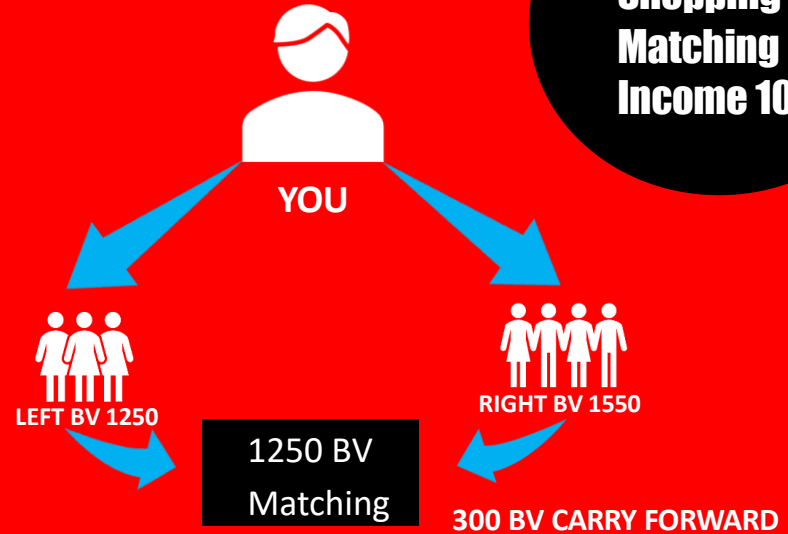

**You Get Team Shopping Income**  
**1250 BV X 10% = Rs.125**

# SPONSORING LEADERSHIP LEVEL INCOME

Company will give 26.5% as a Team Sponsoring Bonus from total income of direct sponsors associates up to 5th level.

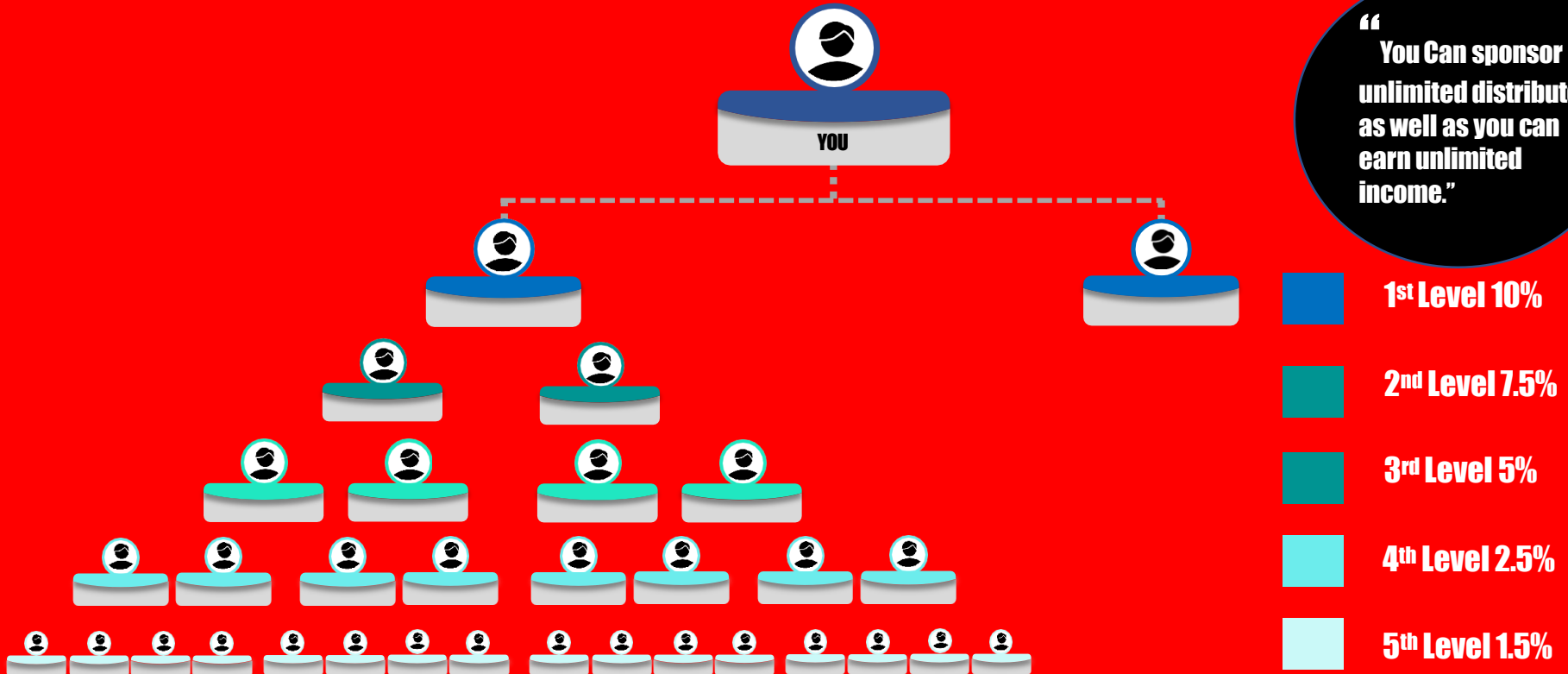



# TOUR FUND 5%



5% of Company's monthly BV will be kept aside as Tour Fund & will be distributed among all the achievers equally when you maintain minimum 25,000 BV from your left team & 25,000 BV from right team & self shopping BV 550 in the particular month, then you are entitle to get the Tour Fund Bonus.



## EXAMPLE

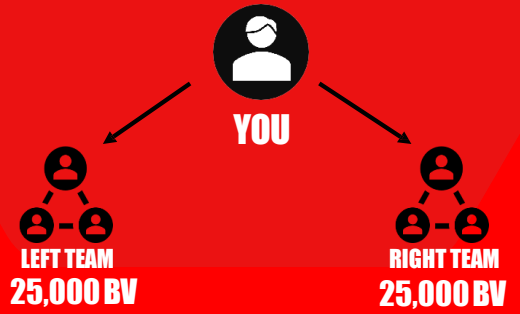

# Rank & Reward Income

SERIAL NO.	RANK ACHIEVE	LEFT BV	RIGHT BV	REWARD INCOME	RANK INCOME C.T.O.(7.5%)	EXPENSE INCOME
1	ADVISOR	15000	15000	T-SHIRT	25%	500 X 3 = 1500
2	SR.ADVISOR	25000	25000	T-SHIRT + BAG	20%	1000 X 3 = 3000
3	BRONZE	50000	50000	DINNER SET	15%	1500 X 3 = 4500
4	SILVER	125000	125000	ANDROID MOBILE	10%	2500 X 3 = 7500
5	GOLD	300000	300000	FREEZE	05%	5000 X 3 = 15000
6	PLATINUM	750000	750000	LAPTOP	05%	10000 X 3 = 30000
7	EMERALD	2000000	2000000	BIKE	05%	15000 X 3 = 45000
8	RUBY	3500000	3500000	ALTO CAR	05%	20000 X 3 = 60000
9	DIAMOND	7500000	7500000	BALENO CAR	2.5%	25000 X 3 = 75000
10	SAPPHIR	15000000	15000000	CRETA CAR	2.5%	50000 X 3 = 150000
11	CROWN	50000000	50000000	SCORPIO	2.5%	100000 X 3 = 300000
12	AMBASSADOR	100000000	100000000	FORTUNER	2.5%	150000 X 3 = 450000

**EVERY RANK ACHIEVER GET 7.5% C.T.O EVERY MONTH**

# RETIREMENT & ROYALTY INCOME

Royalty is a strong tool for motivation that is very essential for growth and success, the royalty that one achiever should have an enduring effect that not only provides shelter but also encourages everyone to put in his/her best.

“  
**NO ANY TIME LIMIT OR TIME BOUNDATION  
TO ACHIEVE THE RETIREMENT & ROYALTY**

**RETIREMENT INCOME = 1.20 CRORE + BMW CAR + BUNGLOW  
&  
ROYALTY INCOME = LIFE TIME 1.5%**



# Rank Accidental Insurance

S.N.	RANK	INSURANCE
1	ADVISOR	2 LAC
2	SR.ADVISOR	3 LAC
3	BRONZE	4 LAC
4	SILVER	5 LAC
5	GOLD	6 LAC
6	PLATINUM	8 LAC
7	EMERALD	10 LAC
8	RUBY	12 LAC
9	DIAMOND	15 LAC
10	SAPPHIR	20 LAC
11	CROWN	25 LAC
12	AMBASSADOR	30 LAC

**ACCIDENTIAL INCURANCE VALID FOR 1 YEAR ONLY**



# DPPNL & Insurance Income

S.N.	PRODUCT NAME	MONTH/YEAR	Self	RENEWAL	Self
1	DIPPNL RD-1	12 MONTH	6%	DIPPNL RD-1	3%
2	DIPPNL RD-2	24 MONTH	9%	DIPPNL RD-2	4%
3	DIPPNL RD-3	36 MONTH	12%	DIPPNL RD-3	5%
4	DIPPNL RD-4	72 MONTH	18%	DIPPNL RD-4	6%
5	DIPPNL FD-1	36 MONTH	12%	DIPPNL FD-1	NA
6	DIPPNL FD-2	72 MONTH	18%	DIPPNL FD-2	NA
7	DIPPNL WORLD PLAN-1	36 MONTH	12%	DIPPNL WORLD PLAN-1	NA
8	DIPPNL WORLD PLAN-2	72 MONTH	18%	DIPPNL WORLD PLAN-2	NA
9	BAJAJ ALLIANZ LIFE-1	12 YEAR	10%	BAJAJ ALLIANZ LIFE-1	3%
10	BAJAJ ALLIANZ LIFE-2	12 YEAR	15%	BAJAJ ALLIANZ LIFE-2	5%
11	GENERAL INSURANCE-1-VEHICLES	1 YEAR	5%	GENERAL INSURANCE-1-VEHICLES	5%
12	GENERAL INSURANCE-2-ACCIDENTIAL	1 YEAR	15%	GENERAL INSURANCE-2-ACCIDENTIAL	15%
13	HEALTH INSURANCE PORT	1 YEAR	5%	HEALTH INSURANCE PORT	5%
14	HEALTH INSURANCE NEW	1 YEAR	15%	HEALTH INSURANCE NEW	15%

# Reward & Award



# INSURANCE POLICY

SECURE YOUR & FAMILY LIFE



✓ Company give 1 year risk cover policy to leader who achieve minimum advisor rank.

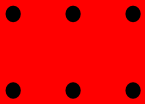



# KANYA MARRAIGE

SAVING FOR DAUGHTER MARRIAGE



✓ Also those who achieve gold rank ,company will give them ₹ 5000 to ₹ 1Lac as help for the marriage daughter or sister.

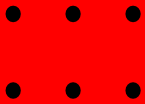

# OUR DREAMS



**A LOT OF MONEY**



**DREAM HOUSE**



**LUXURY CAR**



**FREEDOM OF TIME**



**RESPECT**



**GOOD HEALTH**



# TOUR & TRAVELS



DIGGA



OOTY



SHIMLA



DARJEELING



GOA



THILAND



# COMPANY CERTIFICATE

  
GOVERNMENT OF INDIA  
MINISTRY OF CORPORATE AFFAIRS  
Central Registration Centre  
Certificate of Incorporation

[Pursuant to sub-section (2) of section 7 and sub-section (1) of section 8 of the Companies Act, 2013 (18 of 2013) and rule 13 of the Companies (Incorporation) Rules, 2014]

I hereby certify that DREAMPLUS PARIVAR INDIA PRIVATE LIMITED is incorporated on this TWENTY SIXTH day of JUNE, TWO THOUSAND TWENTY THREE, under the Companies Act, 2013 (18 of 2013) and that the company is Company limited by Shares.

The Corporate Identity Number of the company is **U68906RJ2023PTC063821**  
The Permanent Account Number (PAN) of the company is **AAKCD1145L\***  
The Tax Deduction and Collection Account Number (TAN) of the company is **PTND06827D\***

Given under my hand at Manesar this TWENTY SIXTH day of JUNE, TWO THOUSAND TWENTY THREE

Signature Not Verified  
Digitally signed by  
DS MINISTRY OF CORPORATE  
AFFAIRS 10  
Date: 2023.06.30 07:54:12 IST

Vairamathu Nagarajan  
Assistant Registrar of Companies/ Deputy Registrar of Companies/ Registrar of Companies  
For and on behalf of the Jurisdictional Registrar of Companies  
Registrar of Companies  
Central Registration Centre

Disclaimer: This certificate only evidences incorporation of the company on the basis of documents and declarations of the applicant. This certificate is neither a license nor permission to conduct business or solicit deposits or funds from public. Permission of sector regulator is necessary whenever required. Registration status and other details of the company can be verified on this.gov.in

Mailing Address as per record available in Registrar of Companies office:  
DREAMPLUS PARIVAR INDIA PRIVATE LIMITED  
C/O RENU KUMARI, RAM NAGAR, SATISTHAN, MASAUURHI, Madhaurhi, Masaurhi, Patna-804452, Bihar  
\*As issued by Income Tax Department

**आयकर विभाग**  **भारत सरकार**  
INCOME TAX DEPARTMENT GOVT. OF INDIA

Jun 28, 2023

Ref.No.: 88305921517730TANNEW

TO,  
DREAMPLUS PARIVAR INDIA PRIVATE LIMITED  
C/O RENU KUMARI, RAM  
NAGAR, SATISTHAN, MASAUURHI,  
MASAUURHI,  
MADHOURHI,  
PATNA-804452  
BIHAR  
TEL. NO. 9117871859

Sir/Madam,  
**Sub : Allotment of Tax Deduction Account Number (TAN) as per Income Tax Act, 1961**

Kindly refer to your application (Form 498) dated Jun 28, 2023, for the allotment of Tax Deduction Account Number. In this connection, the following TAN has been issued to your organisation:

**PTND06827D**

Please quote the same in all TDS challans, TDS Certificates, TDS returns, Tax Collection at Source (TCS) returns as well as other documents pertaining to such transactions.

Quoting of TAN on all TDS returns and challans for payment of TDS is necessary to ensure credit of TDS paid by you and faster processing of TDS returns.

The above TAN should also be used as Tax Collections at Source Account Number under section 206CA.

Kindly note that it is mandatory to quote TAN while furnishing TDS returns, including e-TDS returns. e-TDS returns will not be accepted if TAN is not quoted.

This supersedes all the Tax Deduction / Collection Account Number, allotted to you earlier.

Income Tax Department  
Signature valid

Citation : Income Tax Department does not send e-mails regarding refunds and does not seek any taxpayer information like username, password, details of ATM, bank accounts, credit cards, etc. Taxpayers are advised not to part with such information on the basis of e-mails.

**आयकर विभाग**  **भारत सरकार**  
INCOME TAX DEPARTMENT GOVT. OF INDIA

ई- स्थायी लेखा संख्या कार्ड  
e - Permanent Account Number (e-PAN) Card  
AAKCD1145L

PNV / Name	DREAMPLUS PARIVAR INDIA PRIVATE LIMITED
पंजीयन/पंजी की तारीख Date of Incorporation / Formation	28/06/2023

Signature valid  
Digitally signed by  
DREAMPLUS PARIVAR INDIA PRIVATE LIMITED  
Date: 2023.06.30 07:54:12 IST

Permanent Account Number (PAN) facilitates Income Tax Department linking of various documents, including payment of taxes, assessment, tax demands, etc. services, monitoring of transactions, returns and payment of tax. It is a mandatory requirement for all taxpayers to quote PAN in all tax returns, challans, etc. PAN is a unique number for each taxpayer and is used for all tax purposes. It is a unique number for each taxpayer and is used for all tax purposes. It is a unique number for each taxpayer and is used for all tax purposes.

Quoting of PAN is mandatory for several transactions specified under Income Tax Act, 1961 (Major Rule 118B of Income Tax Rules, 1962) unless advised, 1961 to the PAN card. It is a unique number for each taxpayer and is used for all tax purposes. It is a unique number for each taxpayer and is used for all tax purposes.

Processing of some returns that use PAN is subject to the PAN card. It is a unique number for each taxpayer and is used for all tax purposes. It is a unique number for each taxpayer and is used for all tax purposes.

The PAN Card includes a unique Electronic QR Code, which is readable by a specific Android Mobile App. Keyword to search this specific Mobile Application: PAN Search or Electronic QR Code Reader for PAN Card.

Get

<b>आयकर विभाग</b> INCOME TAX DEPARTMENT आयकर विभाग INCOME TAX DEPARTMENT AAKCD1145L	<b>भारत सरकार</b> GOVT. OF INDIA भारत सरकार GOVT. OF INDIA AAKCD1145L	ई-पैन कार्ड का उपयोग करके आयकर विभाग के साथ आयकर विभाग के साथ आयकर विभाग के साथ आयकर विभाग के साथ
---	---	---

Electronically issued and Digitally signed e-PAN is a valid mode of issue of Permanent Account Number (PAN) card amendments in clause (2) in the Explanation occurring after sub-section (3) of Section 139A of Income Tax Act, 1961 and sub-rule (6) of Rule 14 of the Income Tax Rules, 1962. For more details, visit [www.income.gov.in](https://www.income.gov.in)

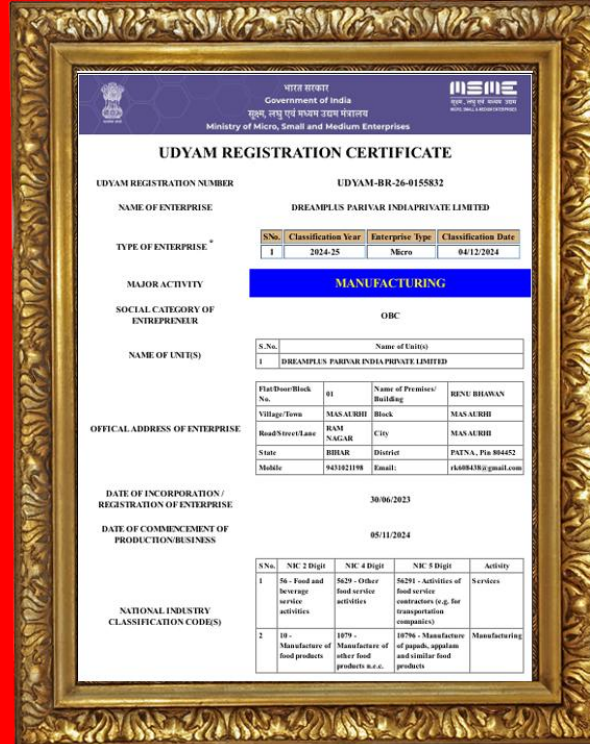



## Stock Point & Income

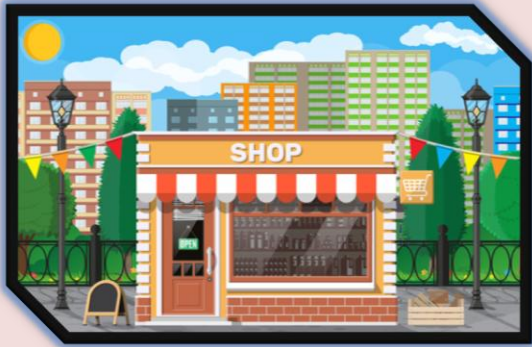

**STATE STOCK POINT**

**12.5%**

**10,00,000**

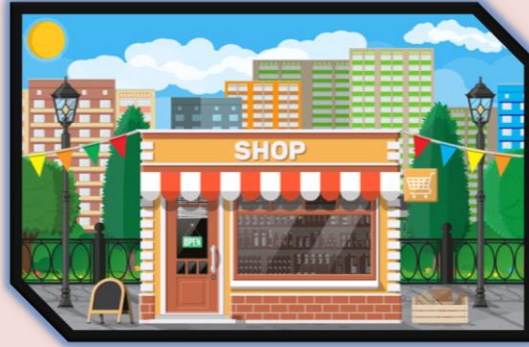

**DISTRICT STOCK POINT**

**7.5%**

**5,00,000**

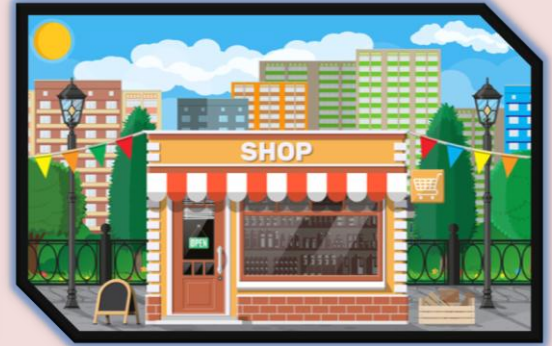

**BLOCK STOCK POINT**

**5%**

**1,00,000**



## Terms & Conditions

- ✓ Minimum withdrawal Rs.200, Withdraw 24/7 IMPS
- ✓ 1 left direct & 1 right condition for withdraw & matching income.
- ✓ withdraw deduction 10% (Admin 8% & TDS 2%) & Future fund 2.5% deduction.
- ✓ One mobile one email and pan card one I'd should be registered.
- ✓ Company give 1 year risk cover policy to leader who achieve minimum advisor rank.
- ✓ Also those who achieve gold rank ,company will give them 5000 to 1 Lac as help for the marriage of rank holder daughter or sister.
- ✓ Matching Closing Every Day.
- ✓ Withdrawal Closing Every Week Monday & Payment Transfer in Customer Account Within 48 Hours.
- ✓ 550 Self BV Repurchase Every Month for Repurchase Matching Income, Sponsor Leadership Level Income & 7.5% rank achiever income every month company turn over .
- ✓ 12 PV Joining For Global Income & For Global Income Every Month 1 PV Compulsory.



[WWW.DREAMINDIAPLUS.COM](http://WWW.DREAMINDIAPLUS.COM)



9117671859



[support@dreamindiaplus.com](mailto:support@dreamindiaplus.com)